

David Kilburn & Jno Krickerbaker

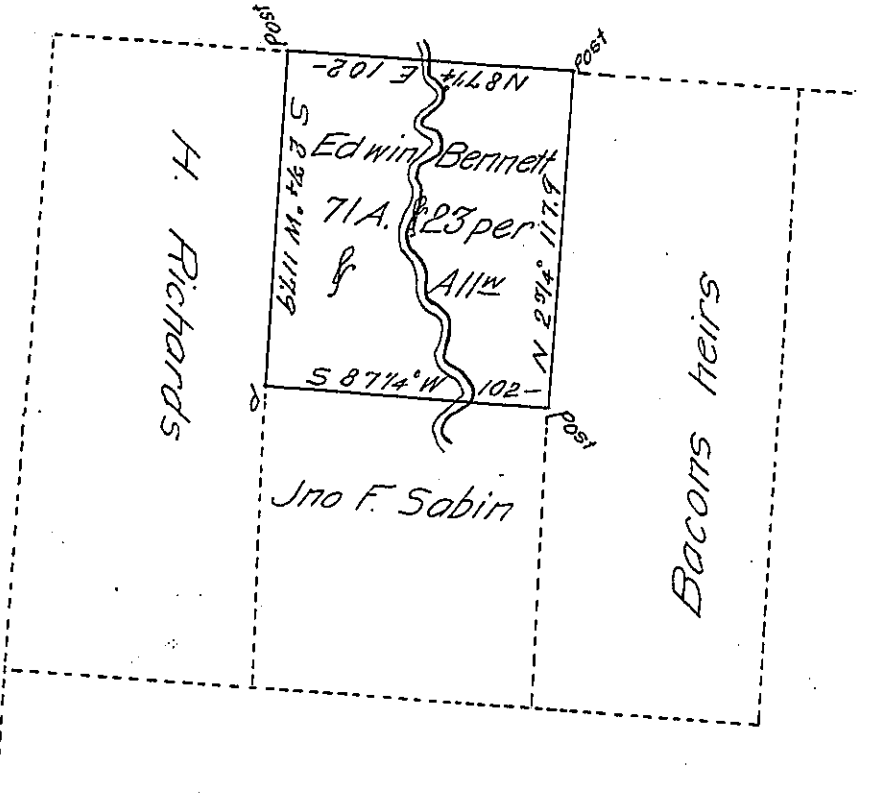

Draft of a tract of land Situated in Bloomfield township in the County of Crawford. Containing Seventy One Acres & twenty three perches and allowance of Six per cent for roads & C. Surveyed for Edwin Bennett the 22^d day of March AD. 1870. being part of a larger tract of Four Hundred & twenty six acres and One Hundred & thirty nine perches & allowance. Originally Surveyed in pursuance of a Warrant granted to Edwin Bennett dated the twenty fifth day of February AD. 1870

Thomas Van Horne

County Surveyor

To J. M. Campbell

Surveyor General

IN TESTIMONY that the above is a copy of the original remaining on file in the Department of Internal Affairs of Pennsylvania, made conformably to an Act of Assembly approved the 16th day of February, 1833, I have hereunto set my Hand and caused the Seal of said Department to be affixed at Harrisburg, this twenty sixth day of April 1904

Loae P. P. P.
Secretary of Internal Affairs.